Project #: 211193

Start Date: **Spring 2021**
Completion Date: **Autumn 2021**
Status: **Completed**

Hwy #1 Golden Ears Way to 216th Street Interchange (55 Lane KM)

Contract Value: $6,254,000.00

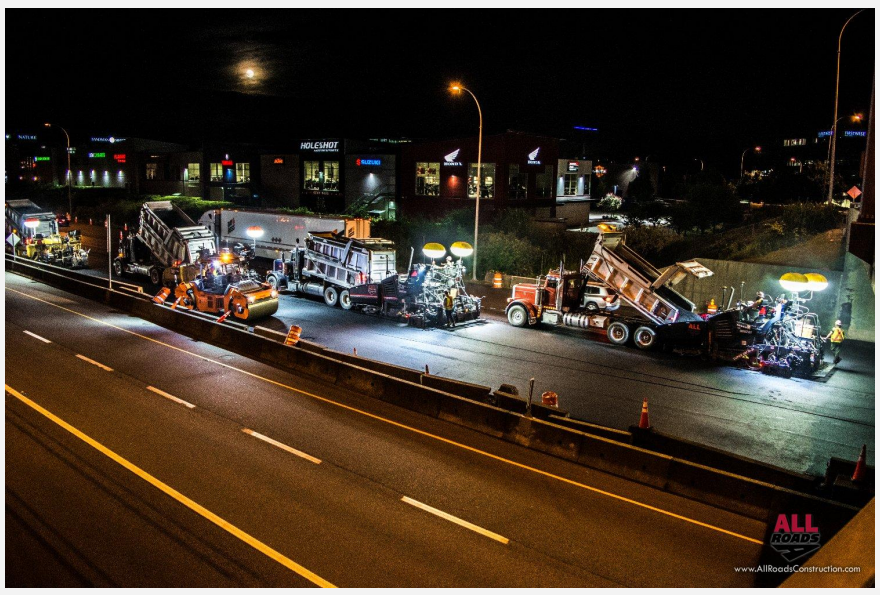

Project Highlights:

- 43,460 Metric Tonnes of EPS Asphalt Paving
- Asphalt Milling
- Storm Drainage Improvements
- Concrete Barrier Re & Re
- Granular Base Shouldering
- Supply and Install of Crash Attenuators
- Specialized Fibre Reinforced Asphalt
- Extensive Traffic Control and Quality Management

Description:

SmoothRide, Intelligent Compaction and a Notch Wedge Safety Joint will be used to Maximize the EPS Bonus $ and provide a superior performing asphalt and ride.

Team Members:

• Rod Stephens - Project Director
• Denis Labelle - Project Manager
• Amir Mostafavi - Project Engineer
• Max Spedding - General Superintendent
• Chad Veenstra - Paving Superintendent

Client Information:

Ministry of Transportation and Infrastructure
Vince Trozzo
T: 250-751-3283

Project Supervisor Information:

WSP
Jason Jackson
T: 250-371-1255, **E**: Jason.Jackson@wsp.com

Project Engineers:

Project Associates:

• Kontur Geotechnical
• Eagle West Truck & Crane
• Go Traffic

