Start Date: **Spring 2023**
Completion Date: **Summer 2024**
Status: **Completed**

Project #: 230501

City Of Coquitlam Dartmoor Area Pavement Rehab

Contract Value: $1,869,069.00

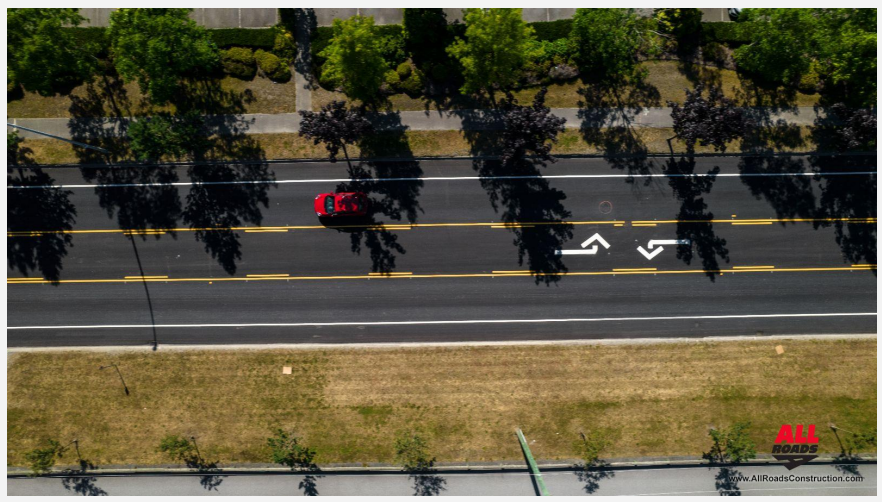

Project Highlights:

- 25,000 m² of Asphalt Milling
- 6,000 MT of Asphalt Paving
- 140 m of Concrete Curb & Gutter Construction
- 200 m² of Sidewalk Construction

Description:

All Roads Construction was contracted by the City of Coquitlam for Contract 51503 – Dartmoor Area Pavement Rehabilitation. The project generally includes asphalt milling of approximately 25,000 square metres, asphalt paving of approximately 6,000 tonnes, construction of approximately 140 metres of concrete curb and gutter, installation of approximately 200 square metres of sidewalk, and various other miscellaneous and incidental works as specified in the Contract Documents.

Team Members:

• Denis Labelle - Construction Manager
• Mike Grey - Project Manager
• Jesse Sewall - Project Superintendent

Client Information:

City of Coquitlam

Project Engineers:

Project Associates:

• Capital Green Landscapes Ltd.
• Scottish Line Painting Ltd.

